

APPENDIX E
Maintenance and Protection of Traffic Typical Sections

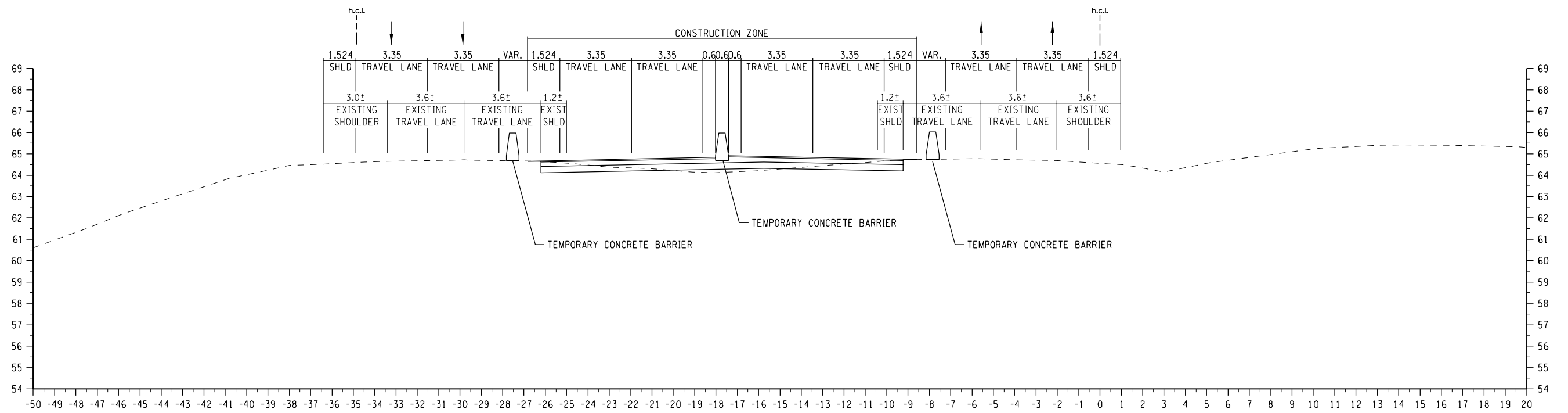

N 3+400.00
 PHASE 1 - PROPOSED EMERGENCY CROSSOVER LOCATIONS
 CONSTRUCT RIGHT TRAVEL LANE AND RIGHT SHOULDER

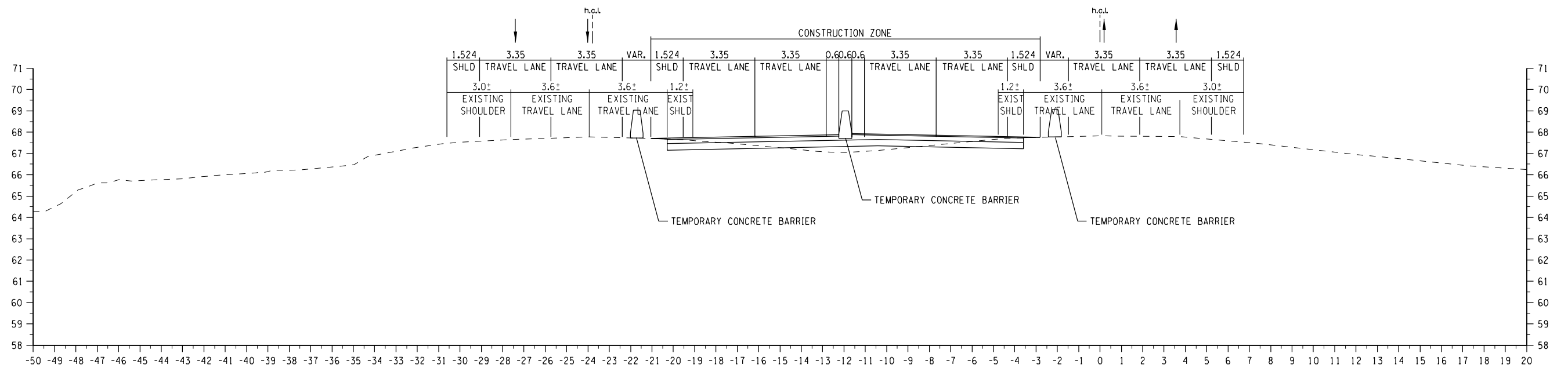

N 5+000.00
 PHASE 1 - BOX WIDENING RIGHT SHOULDERS

FILE NAME = U:\12714\Design\LMK\LMW-mp.tdgn
 DATE/TIME = 1/24/2006
 USER = 597

U:\12714\Design\LMK\LMW-mp.tdgn

MPT ALTERNATIVE 1	
NYSTA INTERCHANGE 23 TO 24 RECONSTRUCTION AND MOBILITY IMPROVEMENTS ALBANY COUNTY, NEW YORK D213002	
 CIA <small>© 2005</small> CLOUGH HARBOUR & ASSOCIATES LLP <small>111 Winners Circle, PO Box 5269, Albany, NY 12205 Main: (518) 453-4500 • www.cloughharbour.com</small>	SCALE: AS SHOWN
	DATE: 08/05
	FIGURE C-1

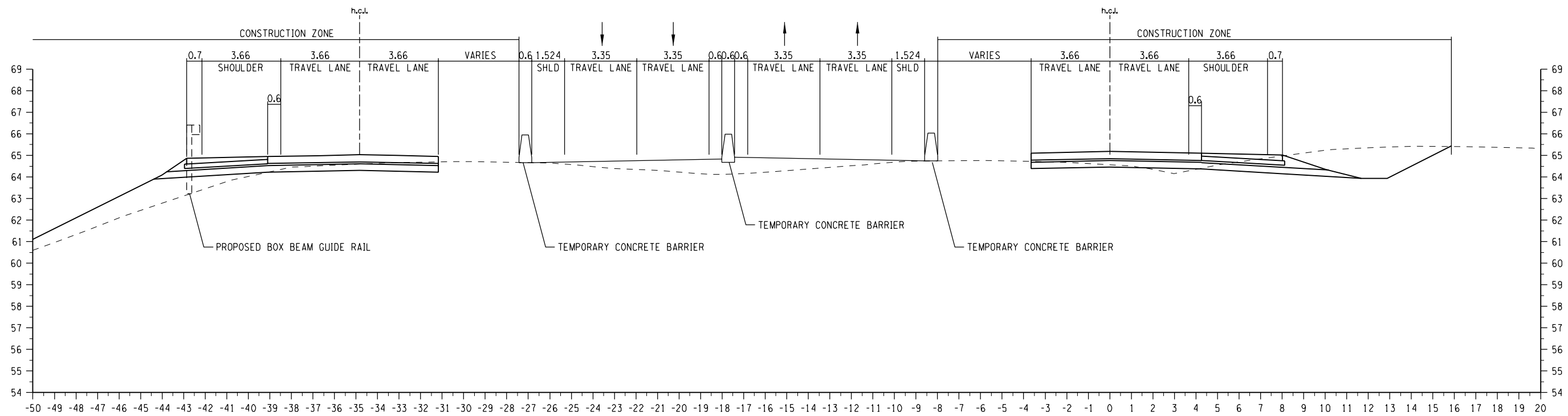

N 3+400.00
 PHASE 2 - PROPOSED EMERGENCY CROSSOVER LOCATIONS
 CONSTRUCT PROPOSED RIGHT & CENTER LANES AND RIGHT SHOULDER PAVEMENT

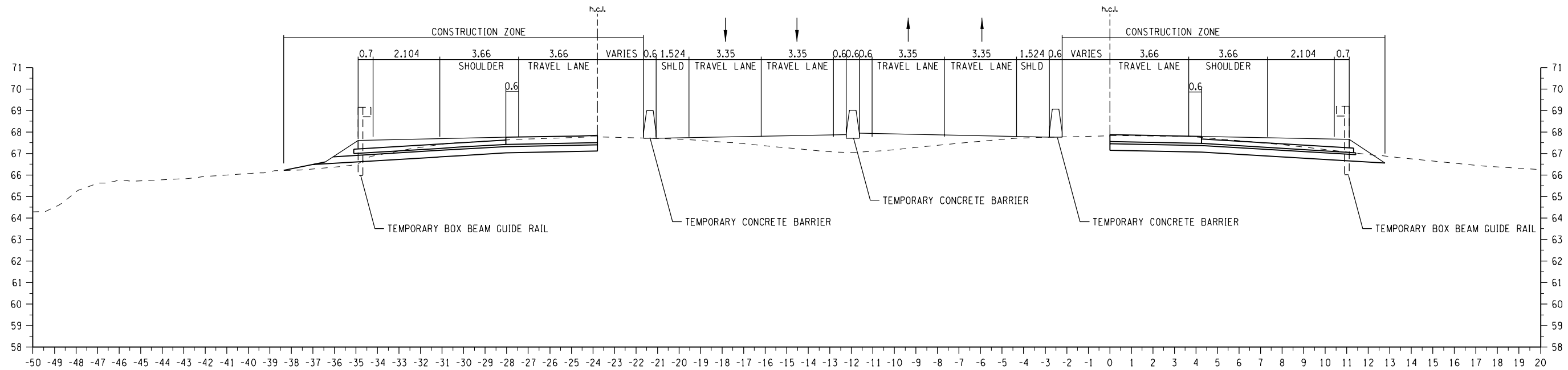

N 5+000.00
 PHASE 2 - CONSTRUCT PROPOSED RIGHT LANE AND SHOULDER PAVEMENT,
 TEMPORARY WIDENING ON OUTSIDE SHOULDER

MPT ALTERNATIVE 1

NYSTA INTERCHANGE 23 TO 24 RECONSTRUCTION
 AND MOBILITY IMPROVEMENTS
 ALBANY COUNTY, NEW YORK
 D213002



CLOUGH HARBOUR & ASSOCIATES LLP
 111 Winners Circle, PO Box 5269, Albany, NY 12205
 Main: (518) 453-4500 • www.cloughharbour.com

SCALE: AS SHOWN

DATE: 08/05

FIGURE C-2

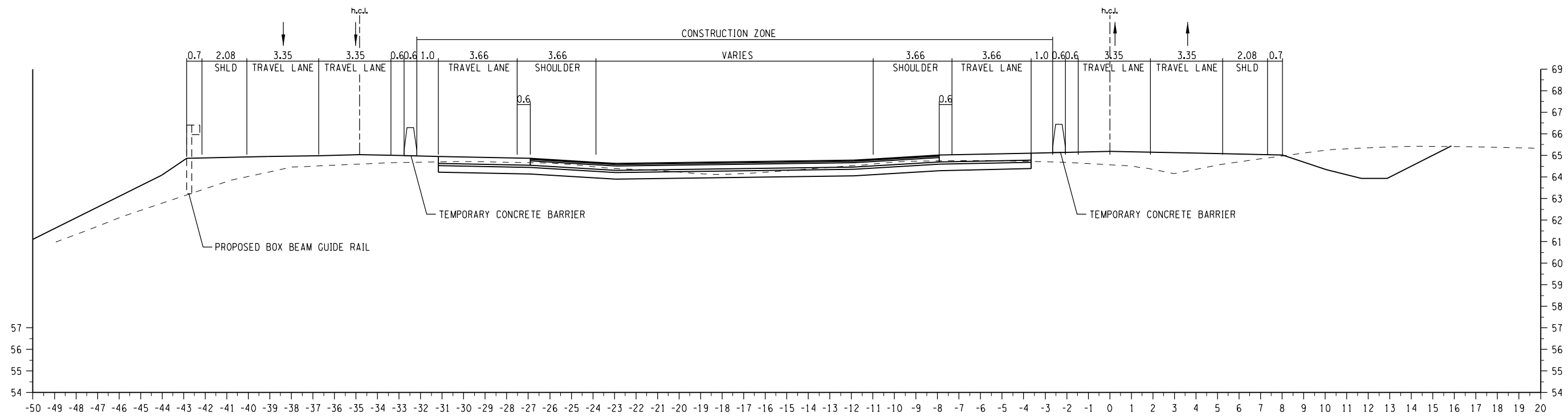

N 3+400.00
 PHASE 3 - PROPOSED EMERGENCY CROSSOVER LOCATIONS
 CONSTRUCT PROPOSED LEFT TRAVEL LANE, LEFT SHOULDER, AND MEDIAN CROSSOVER

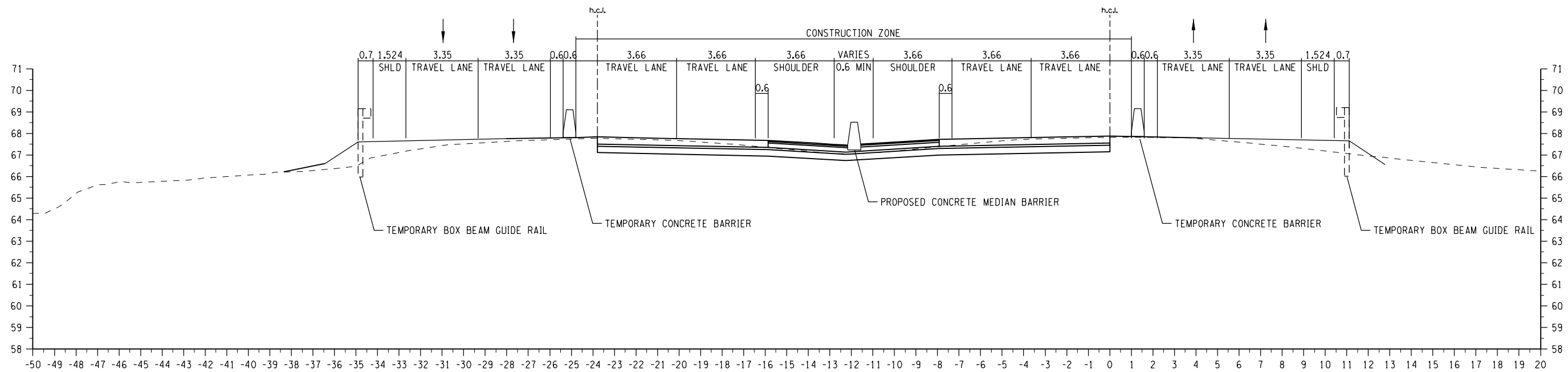

N 5+000.00
 PHASE 3 - CONSTRUCT CENTER & LEFT TRAVEL LANE, LEFT SHOULDER, AND MEDIAN

MPT ALTERNATIVE 1	
NYSTA INTERCHANGE 23 TO 24 RECONSTRUCTION AND MOBILITY IMPROVEMENTS ALBANY COUNTY, NEW YORK D213002	
 CHA <small>© 2005</small> CLOUGH HARBOUR & ASSOCIATES LLP <small>111 Winners Circle, PO Box 5269, Albany, NY 12205 Main: (518) 453-4500 • www.cloughharbour.com</small>	SCALE: AS SHOWN
	DATE: 08/05
	FIGURE C-3

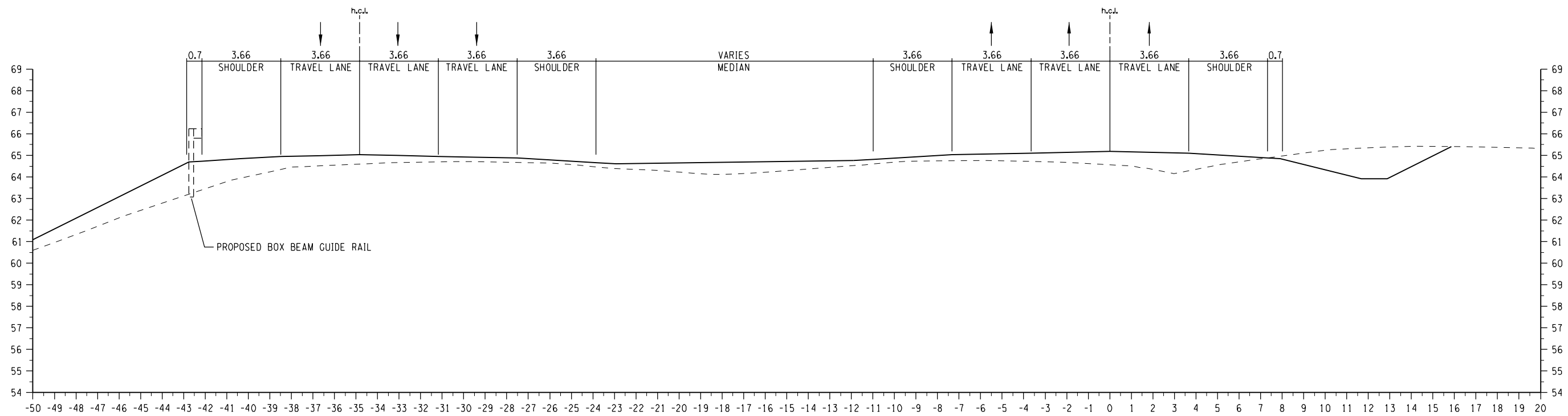

N 3+400.00
 PHASE 4 - PROPOSED EMERGENCY CROSSOVER LOCATIONS
 MILL AND INLAY SHOULDERS

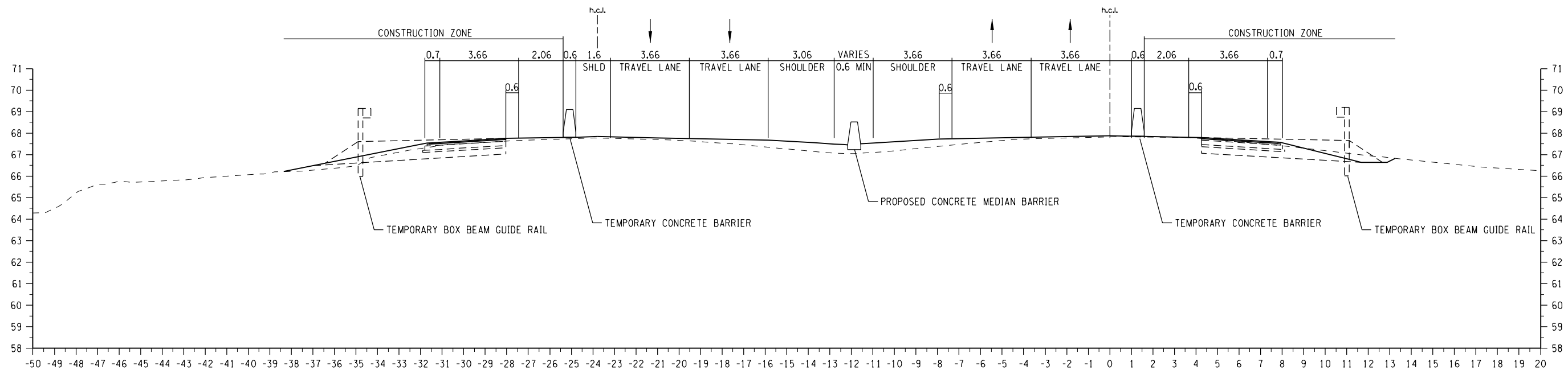

N 5+000.00
 PHASE 4 - REMOVE TEMPORARY PAVEMENT, MILL & INLAY PROPOSED RIGHT SHOULDERS

MPT ALTERNATIVE 1

NYSTA INTERCHANGE 23 TO 24 RECONSTRUCTION
 AND MOBILITY IMPROVEMENTS
 ALBANY COUNTY, NEW YORK
 D213002



CLOUGH HARBOUR & ASSOCIATES LLP
 111 Winners Circle, PO Box 5269, Albany, NY 12205
 Main: (518) 453-4500 • www.cloughharbour.com

SCALE: AS SHOWN

DATE: 08/05

FIGURE C-4

MPT ALTERNATIVE 2

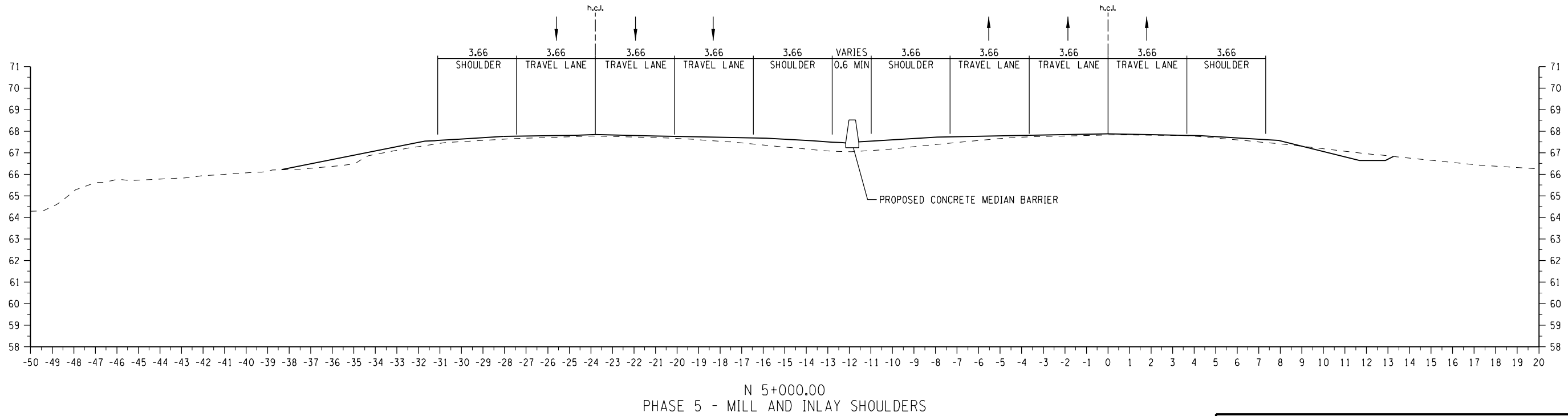
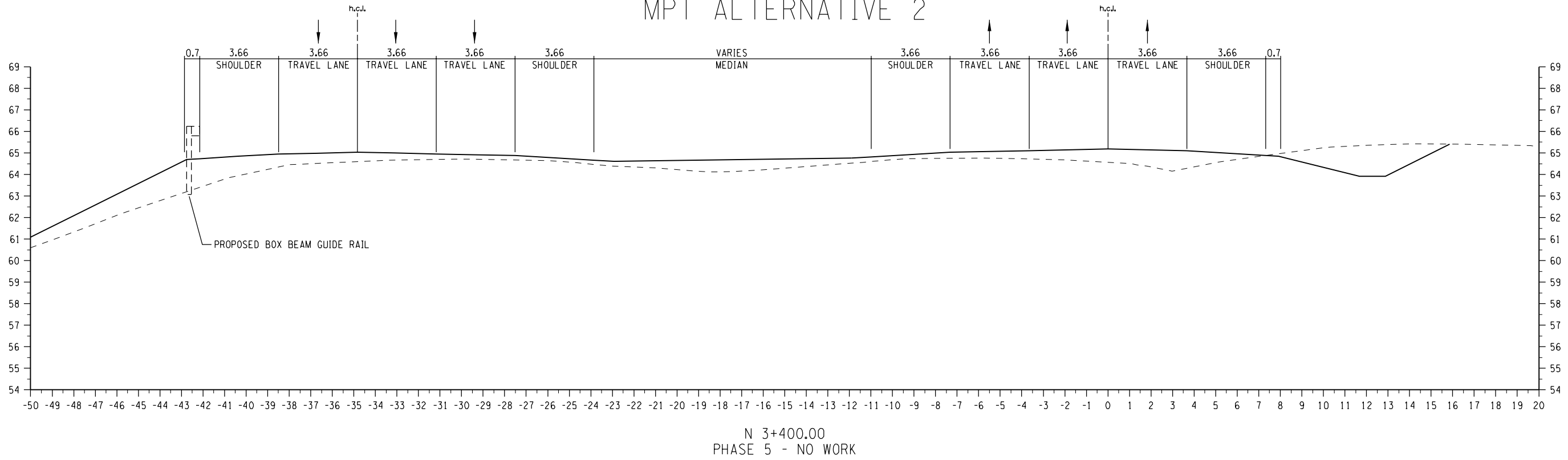

MPT ALTERNATIVE 1

NYSTA INTERCHANGE 23 TO 24 RECONSTRUCTION
AND MOBILITY IMPROVEMENTS
ALBANY COUNTY, NEW YORK
D213002



CLOUGH HARBOUR & ASSOCIATES LLP
111 Winners Circle, PO Box 5269, Albany, NY 12205
Main: (518) 453-4500 • www.cloughharbour.com

SCALE: AS SHOWN

DATE: 08/05

FIGURE C-5

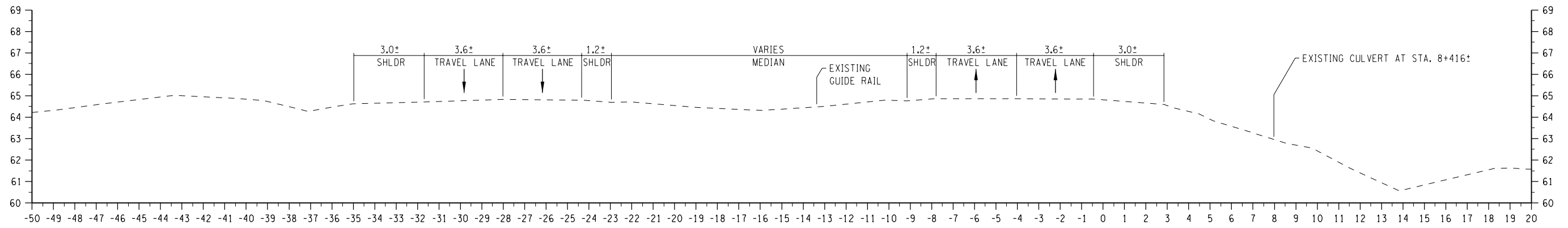

M 8+420.00
PHASE 1 - COMPLETE CULVERT WORK

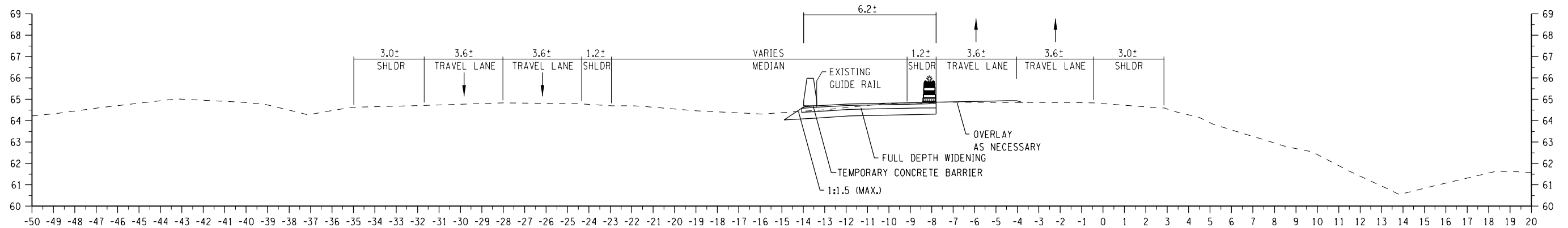

M 8+420.00
PHASE 2A - CONSTRUCT TEMPORARY PAVEMENT OVER NB LANES (LEFT SHOULDER)

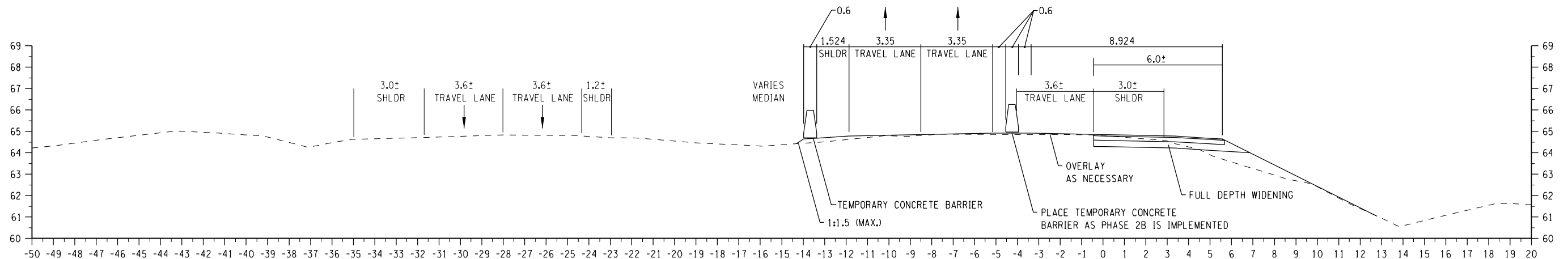

M 8+420.00
PHASE 2B - CONSTRUCT TEMPORARY PAVEMENT OVER NB LANES (RIGHT SHOULDER)

MPT ALTERNATIVE 2

NYSTA INTERCHANGE 23 TO 24 RECONSTRUCTION
AND MOBILITY IMPROVEMENTS
ALBANY COUNTY, NEW YORK
D213002



III Winners Circle, PO Box 5269, Albany, NY 12205
Main: (518) 453-4500 • www.cloughharbour.com

SCALE: AS SHOWN

DATE: 08/05

FIGURE C-6

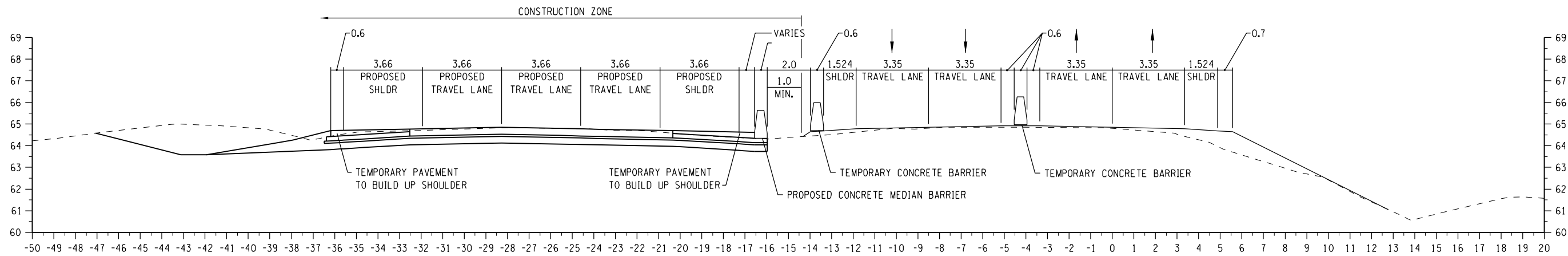

M 8+420.00
PHASE 3 - CONSTRUCT PERMANENT SB LANES

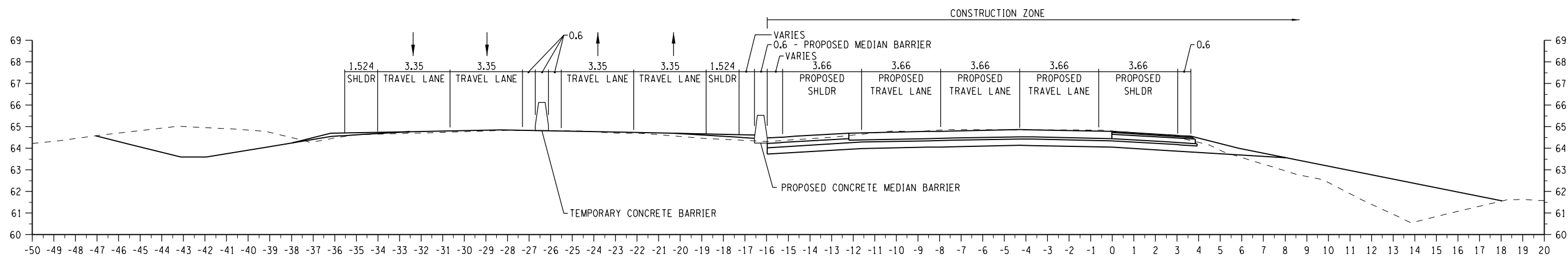

M 8+420.00
PHASE 4 - CONSTRUCT PERMANENT NB LANES

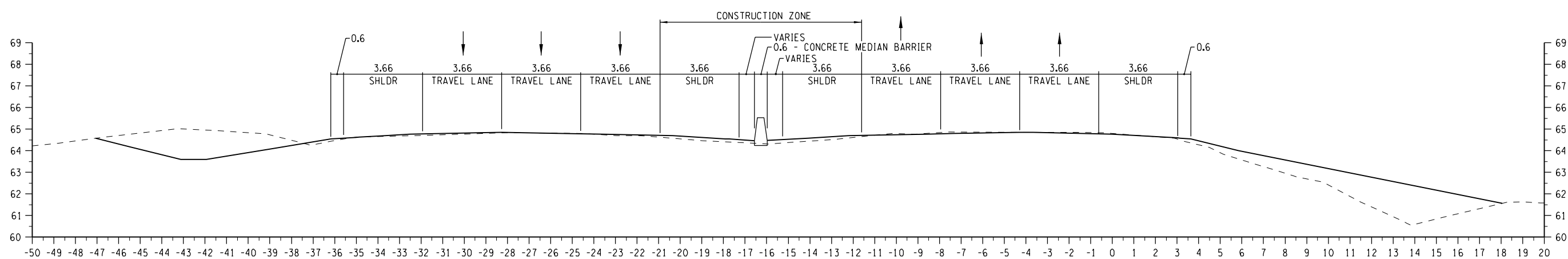

M 8+420.00
PHASE 5 - COMPLETE MEDIAN BARRIER AT BRIDGES AND RAMPS

MPT ALTERNATIVE 2	
NYSTA INTERCHANGE 23 TO 24 RECONSTRUCTION AND MOBILITY IMPROVEMENTS ALBANY COUNTY, NEW YORK D213002	
 CHA <small>© 2005</small> CLOUGH HARBOUR & ASSOCIATES LLP <small>111 Winners Circle, PO Box 5269, Albany, NY 12205 Main: (518) 453-4500 • www.cloughharbour.com</small>	SCALE: AS SHOWN
	DATE: 08/05
	FIGURE C-7

FILE NAME = U:\12714\Drawings\LMK\LMW\mpt.dgn
 DATE/TIME = 1/24/2006
 USER = 597

U:\12714\Drawings\LMK\LMW\mpt.dgn